

STOP Security Plate

Technical Specifications



(Approximate Actual Size)

STOP Security Plate

Size and Weight

Height.....	2.125 inches (54.0 mm)
Width.....	2.50 inches (63.5 mm)
Thickness.....	0.012 inches (0.30 mm)
Weight.....	0.15 oz. (4.25 g)



(Approximate Actual Size)

Small STOP Security Plate

Size and Weight

Height.....	0.75 inches (19.05 mm)
Width.....	2.00 inches (50.80 mm)
Thickness.....	0.012 inches (0.30 mm)
Weight.....	0.045 oz. (1.28 g)

Thieves won't steal what they can't sell.

Rugged metal plates, unique bar-coded ID and indelible “Stolen Property” tattoo deter theft by eliminating illicit resale value and the incentive to steal your equipment and mobile devices.

Theft Deterrence and Recovery

Permanently Affixed, Bar-Coded Metal Plate for a Lifetime of Protection

The STOP Security Plate System uses a rugged metal Security Plate that affixes to any device that is vulnerable to theft or loss. The permanently bonded STOP Security Plate clearly marks all your valuable devices as an obvious liability for a would-be thief. Extremely difficult to remove, STOP Security Plates provide a clear warning that your machine is registered and monitored in our Online Registration Database. A highly visible Red Warning Sticker can also be affixed next to the STOP Security Plate as a further warning message to would-be thieves.



STOP Security Plate

Technical Specifications

Theft Deterrence and Recovery



Permanently Bonded "Stolen Property" Tattoo Eliminates Illicit Resale Value

Our "Stolen Property" tattoo, hidden beneath the STOP Security Plate, remains chemically bonded to the equipment if the Plate is removed, making illicit resale impossible.

How the STOP System Works

Online Registration System

The STOP Security Plate system acts as a physical theft deterrence, inventory management and recovery system. The STOP Security Plate is not an electronic tracking system. STOP also offers electronic tracking capabilities with STOPMonitor, our Real-Time Asset Tracking, Geolocation and Data Protection System. (Learn more on our Web site). The face of the STOP Security Plate is marked with a unique STOP ID number registered in our STOP Security Plate Online Registration System. This database lists and links the device information and STOP ID number to its owner. Our many recovery stories demonstrate that the STOP Security Plate system helps return lost or stolen mobile devices by immediately identifying the rightful owner. Our Website address and our domestic- and international toll-free recovery hotline numbers are also marked on the Security Plate, providing an easy way for finders to "do the right thing" by contacting us as soon as they find the device protected by STOP.

Number	Manufacturer / Model	Operating System	STOP Plate Number	Description	Agent Version
1	OptiPlex 760	Windows XP Professional		Shipping Dell Optiplex 760	2.8.5
1	Latitude E4310	Windows 7 Professional			
1	OptiPlex 760	Windows 7 Professional			
1	OptiPlex 760	Windows XP Professional			
1	OptiPlex 760	Windows XP Professional			
1	OptiPlex 760	Windows XP Professional			
1	Latitude E6410	Windows 7 Professional		PORTABLE STOPTHEFT	2.8.5

STOP SECURITY TRACKING OF OFFICE PROPERTY.

Ownership Permanently Monitored
Police Traceable Tattoo Beneath



USI84701

Yes! Optiplex 760
ID: US184701

Bond Strength and Tattoo

Plate Adhesive: 3M™ VHB Adhesive Transfer Tape
Tattoo Activating Gel: Cyanoacrylate Adhesive Gel

Each STOP Security Plate is backed with 3M's VHB (Very High Bond) double-sided transfer tape. In addition, an Instant Adhesive Gel is used to permanently bond the "Stolen Property" tattoo to the surface of the equipment.

The combination of these two adhesives creates a strong, permanent bond to the substrate, requiring up to 200 pounds of force per square inch of static shear to break the bond.

Our experience since our inception in 1991 with over 2,000,000 applications on a wide range of substrates shows that our STOP Security Plates will bond as claimed provided they are installed according to our installation instructions. Our "Stolen Property" tattoo provides additional protection even if a determined thief removes the STOP Security Plate.

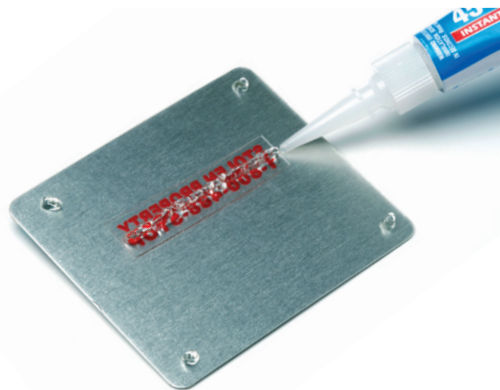

STOP Security Plate Technical Specifications

In the Box

Each STOP Security Plate order contains:
Installation Kits contain sufficient quantities of the following items, depending on Plate quantity ordered:

- STOP Security Plate(s), Standard or Small-size as needed
- Tattoo Activating Gel-Cyanoacrylate Instant Adhesive
- Red Warning Stickers
- Alcohol Cleaning Swabs
- Installation Instructions



Factory Installation

STOP Security Plates can be pre-installed by Apple, Dell, HP and other Value-Added Resellers (VARs) at the factory, prior to delivery to you. Ordering the STOP Security Plate System preinstalled means your new mobile devices will arrive already protected by our STOP Security Plates from the very first day; and all

of your protected devices will be pre-registered in our Security Plate Online Registration System with Brand, Model and Serial Number associated with each unique STOP ID Number. Contact STOP to arrange a factory installation when ordering our Standard-size or Small-size STOP Security Plates.



Discover the Complete STOP Solution on www.STOPTheft.com

	STOPMonitor Pro	STOPMonitor Standard	STOP Security Plate	STOPLock	STOP Security Plate + STOPMonitor Pro
Real-Time Asset Management	✓	✓			✓
Enterprise Console	✓	✓			✓
Geolocation Via IP Address	✓	✓			✓
Enhance Geolocation Wifi + IP Address	✓				✓
Reversible Encryption	✓				✓
Bootlock	✓				✓
Offline Bootlock	✓				✓
Visual Theft Deterrence			✓	✓	✓
Lost Equipment Recovery			✓	✓	✓
No Illegitimate Resale Value			✓	✓	✓
Heavy-Duty Anchoring				✓	✓
Cable Lock Down				✓	✓

From single users through the enterprise, STOP provides the fully-integrated, comprehensive security approach to cost-effective asset management and protection.